



Hyatt Grand Champions Resort & Spa

DIRECTIONS

From Palm Springs International Airport (15 miles): Turn left on El Cielo Rd., left on Ramon, merge on to I-10 East, take Cook St. exit, turn right, left on Hwy. 111, left on Indian Wells Ln. From LAX: Take Century Blvd. to 405 North to I-10 East. Exit on Cook. Turn left on Hwy. 111. Left on Indian Wells Ln.

From Ontario International Airport: Take Archibald Ave. to I-10 East. Exit on Cook. Left on Hwy. 111. Left on Indian Wells Ln.

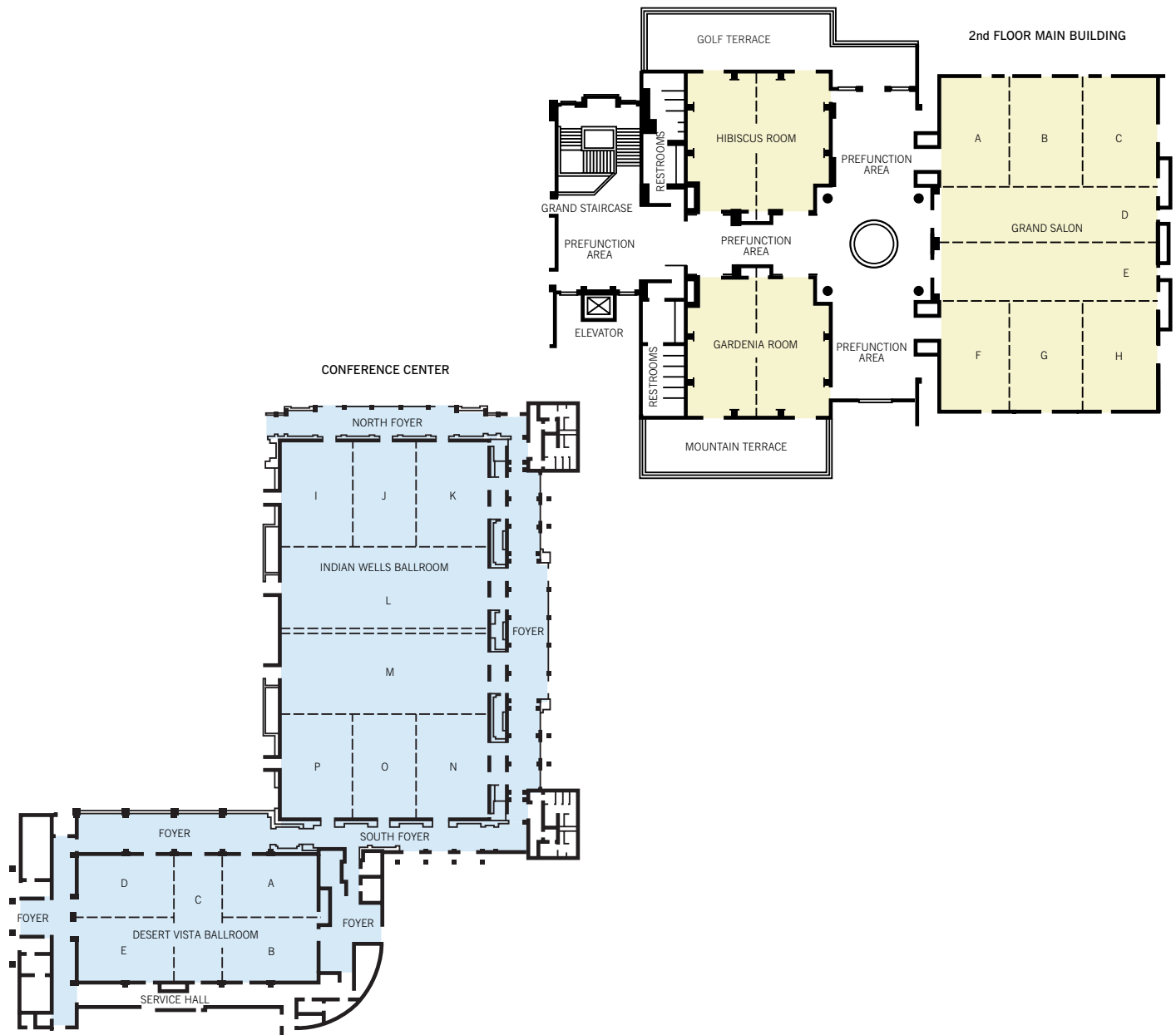

Hyatt Grand Champions Resort & Spa

ROOM DIMENSIONS & CAPACITIES



Room name

Room name	Room Dimensions Length x Width x Height	Square Feet	Banquet Rds of 10	Reception	Theater	Classroom	Boardroom	U-Shape	Hollow Square	Exhibit
-----------	--	----------------	----------------------	-----------	---------	-----------	-----------	---------	---------------	---------

CONFERENCE CENTER

DESERT VISTA BALLROOM										
AGAVE	48' x 32' x 18'	1,536	100	200	200	80	30	40	50	—
BIGHORN	48' x 32' x 18'	1,536	100	200	200	80	30	40	50	—
CAHUILLA	64' x 24' x 18'	1,536*	120	200	200	80	30	—	—	—
DATE PALM	48' x 32' x 18'	1,536	100	200	200	80	30	40	50	—
EL DORADO	48' x 32' x 18'	1,536	100	200	200	80	30	40	50	—
FULL BALLROOM	119'8" x 63' x 18'	7,920	520	800	800	500	—	—	—	40
AB, DE	64' x 48' x 18'	3,168	200	400	400	200	60	70	90	18
ABC, CDE	72' x 64' x 18'	4,752	320	600	600	320	—	70	100	23
FOYER NORTH	—	2,280	—	100	—	—	—	—	—	—

contracted drayage company required. * Hall B used as 1 section requires hallway. † Hall C used as 1 section — very narrow.

INDIAN WELLS BALLROOM										
FULL	190' x 105' x 24'	20,000	1,530	2,000	2,200	1,300	—	—	—	112
LASRPUR, MESQUITE										
L, M (1 SECTION)	42' x 105' x 24'	4,410	270	440	490	294	44	87	96	26
IRONWOOD, KACHINA										
NOPALES, PINON										
I, K, N, P (1 SECTION)	53' x 37' x 24'	1,970	120	190	218	130	20	36	45	11
JOSHUA TREE, OCOTILLO										
J, O (1 SECTION)	53' x 31' x 24'	1,651	80	160	180	110	16	30	36	10
HALF	95' x 105' x 24'	10,000	720	1,000	1,100	660	—	—	—	58
IJK / NOP	53' x 105' x 24'	5,591	360	550	620	370	—	93	108	26
LM	84' x 105' x 24'	8,820	630	880	980	580	—	108	138	52
IJ / JK / NO / OP	53' x 68' x 24'	3,621	200	360	400	240	36	57	72	17
IJKLM / LMNOP	137' x 105' x 24'	14,411	990	1,425	1,600	960	—	—	—	83
FOYER	—	—	—	—	—	—	—	—	—	—
FOYER N – IJK	—	1,300	—	130*	—	—	—	—	—	—
FOYER S – NOP	—	1,100	—	110*	—	—	—	—	—	—
FOYER E – KLMN	—	2,500	—	250*	—	—	—	—	—	—
(near Terrace)		narrow								
FOYER L,M	—	1,300	—	130*	—	—	—	—	—	—
VERDE VISTA TERRACE	30' x 71'	2,130	96	190*	—	—	—	—	—	—
VERDE VISTA LAWN	—	2,000	48	150	—	—	—	—	—	—

contracted drayage company / exhibit contract required. * standing room only – no furniture, buffet tables, cocktail tables.

OUTDOOR FUNCTION CENTER

MAIN POOL	—	7,920	500	700	—	—	—	—	—	—
LAGUNA LAWN	—	2,658	170	265	—	—	—	—	—	—
LAGUNA PATIO	—	3,691	240	370	—	—	—	—	—	—
VERBENA TERRACE	38' x 112'	4,228	100	200	60	—	—	—	—	—
SERENA VISTA	—	2,500	180	220	250	—	—	—	—	—
CASITA LAWNS	—	12,110	450	600	700	—	—	—	—	—

MAIN BUILDING

GRAND SALON BALLROOM	96' x 63' x 12'	6,048	400	600	670	360	—	—	115	35
Abcde or defgh	64' x 63' x 12'	4,032	250	460	420	200	—	70	90	19
ABCD or EFGH	63' x 48' x 12'	3,024	200	320	320	150	—	60	80	17
ABC or FGH	63' x 32' x 12'	2,016	100	210	220	110	—	50	60	10
DE	63' x 32' x 12'	2,016	100	210	220	110	—	50	60	10
A, B, C, D, E, F, G, or H										
(1 SECTION)	32' x 21' x 12'	672	30	50	60	35	20	20	24	—

Hyatt Grand Champions Resort & Spa

ROOM DIMENSIONS & CAPACITIES



Room name

Room name	Room Dimensions Length x Width x Height	Square Feet	Banquet Rds of 10	Reception	Theater	Classroom	Boardroom	U-Shape	Hollow Square	Exhibit
HIBISCUS	41' x 39' x 12'	1,221	80	100	140	—	30	30	40	—
A or B	39' x 20' x 12'	610	40	60	70	—	20	20	25	—
TERRACE	76' x 20'	1,520	40	70	—	—	—	—	—	—
GARDENIA	41' x 39' x 12'	1,220	80	100	140	—	30	30	40	—
A or B	39' x 20' x 12'	610	40	60	70	—	20	20	25	—
TERRACE	53' x 16'	848	40	50	—	—	—	—	—	—
BOARDROOMS (4)	29' x 14' ea.									
CAPRI, BIANCA	—	406	20	25	20	15	20	—	—	—
SMERALDA, OLIVO	—	406	—	—	—	—	14	—	—	—
AUSTIN'S	17' x 75'	1,275	50	80	126	—	54	30	26	—

contracted drayage company required. * additional charges may apply for outdoor venues